**User's
Manual**

**WX1
GateDX-P**

vigilantplant.®

Foreword

This manual describes the functions and operating procedures of GateDX-P. To ensure correct use, please read this manual thoroughly before beginning operation. After reading the manual, keep it in a convenient location for quick reference in the event a question arises.

Gate-DXP is a software program that acquires data from the DX100P/DX200 and transfers it to DAQLOGGER or Remote Monitor.

Note

- The contents of this manual are subject to change without prior notice as a result of continuing improvements to the software's performance and functions.
- Every effort has been made in the preparation of this manual to ensure the accuracy of its contents. However, should you have any questions or find any errors, please contact your nearest YOKOGAWA representative as listed on the back cover of this manual.
- Copying or reproducing all or any part of the contents of this manual without the permission of Yokogawa Electric Corporation is strictly prohibited.
- Use of this product (software and this manual) on more than one computer at the same time is prohibited. Use by more than one user is also prohibited.
- Transfer or lending of this product to any third party is prohibited.
- Yokogawa Electric Corporation provides no guarantees other than for physical deficiencies found on the original disk or this manual upon opening the product package.
- **License numbers will not be reissued. Please keep the license number in a safe place.**

Copyrights

- Copyrights for the programs included on the CD-ROM are attributable to Yokogawa Electric Corporation.

Trademarks

- DAQWORX, DAQLOGGER, and DAQEXPLORER are registered trademarks or trademarks of Yokogawa Electric Corporation.
- Microsoft and Windows are registered trademarks or trademarks of Microsoft Corporation in the United States and/or other countries.
- Adobe and Acrobat are registered trademarks or trademarks of Adobe Systems Incorporated.
- Company and product names that appear in this manual are registered trademarks or trademarks of their respective holders.
- The company and product names used in this manual are not accompanied by the registered trademark or trademark symbols (® and ™).

Revisions

- 1st Edition June 2003
- 2nd Edition February 2005
- 3rd Edition June 2007
- 4th Edition January 2009

Terms and Conditions of the Software License

NOTICE - PLEASE READ CAREFULLY BEFORE USE

Thank you very much for purchasing this medium containing a software program and related documentation provided by Yokogawa Electric Corporation (hereinafter called "Yokogawa"), and the program contained, embedded, inserted or used in the medium (hereinafter called the "Yokogawa Software Program").

By installing the Yokogawa Software Program, you acknowledge that you understand and fully agree to the "Terms and Conditions of the Software License" (hereinafter called "Terms and Conditions") which is written in the documentation and separately attached. Accordingly, the Terms and Conditions bind you.

The Yokogawa Software Program and its related documentation including ownership of copyright shall remain the exclusive property of Yokogawa or those third parties who grants Yokogawa the rights.

Yokogawa hereby grants you permission to use the Yokogawa Software Program on the conditions that you agree to the Terms and Conditions before you install it in or onto a computer.

IF YOU DO NOT AGREE TO THE TERMS AND CONDITIONS, YOU CANNOT INSTALL THIS MEDIUM, AND MUST PROMPTLY RETURN IT TO YOKOGAWA OR ITS DESIGNATED PARTY.

Terms and Conditions of the Software License

Yokogawa Electric Corporation, a Japanese corporation (hereinafter called "Yokogawa"), grants permission to use this Yokogawa Software Program (hereinafter called the "Licensed Software") to you on the conditions that you agree to the terms and conditions stipulated in Article 1 hereof.

You, as the Licensee (hereinafter called "Licensee"), shall agree to the following terms and conditions on the software license (hereinafter called the "Agreement") when the Licensed Software is installed by the Licensee.

Please note that Yokogawa grants the Licensee permission to use the Licensed Software under the terms and conditions herein and in no event shall Yokogawa intend to sell or transfer the Licensed Software to the Licensee.

Article 1 (Licensed Software under these Terms and Conditions)

1.1 The terms and conditions stipulated herein shall bind any Licensee who purchases the Licensed Software on the condition that the Licensee consents to agree to the terms and conditions stipulated herein.

1.2 The "Licensed Software" and required number of license herein shall be specified in the following paragraphs (1) and (2) respectively. The Licensed Software means and includes all applicable programs and documentation, without limitation, all proprietary technology, algorithms, a factor, invariant, process and/or other know-how contained therein. These terms and conditions shall also govern any additional software to the Licensed Software inclusive of its version-up or revision-up if Yokogawa provides them to the Licensee.

(1) Licensed Software Name: Data Acquisition Software Suite DAQWORX

(2) Number of License: Same number as those media for the Licensed Software shall be acquired for installation.

Article 2 (Grant of License)

2.1 Yokogawa grants the Licensee, for the purpose of single use, non-exclusive and non-transferable license of the Licensed Software with the license fee separately agreed upon by both parties.

2.2 The Licensee is, unless otherwise agreed upon in writing by Yokogawa, not entitled to change, sell, distribute, transfer, or sublicense the Licensed Software.

2.3 The Licensed Software shall not be copied in part or in whole except for keeping one (1) copy for back-up purpose. The Licensee shall secure or supervise the copy of the Licensed Software by the Licensee itself with great, strict, and due care.

2.4 The Licensed Software remains the exclusive property of Yokogawa and, if any, those of third parties from whom Yokogawa is sublicensed (hereinafter such third party's software is called "Third Party Software", which may include any software program made or coded by affiliates of Yokogawa). In no event shall the Licensee dump, reverse assemble, reverse compile, or reverse engineer the Licensed Software so that the Licensee may translate the Licensed Software into other programs or change it into a man-readable form from the source code of the Licensed Software. Unless otherwise separately agreed upon by Yokogawa, Yokogawa shall not provide the Licensee the source code for the Licensed Software.

2.5 The Licensed Software and its related documentation inclusive of its ownership of copyright shall be the proprietary property of Yokogawa or a third party who grants Yokogawa the rights. In no event shall the Licensee transfer, lease, sublicense, or assign any rights relating to the Licensed Software.

2.6 Yokogawa may use or add copy protection in or onto the Licensed Software. In no event shall, regardless of the purpose, the Licensee remove or attempt to remove such copy protection.

2.7 The Licensed Software may include the Third Party Software. In the case that Yokogawa is granted permission to sublicense to third parties by any licensors (sub-licensor) of the Third Party Software under different terms and conditions than those stipulated in this Agreement, the Licensee shall observe such terms and conditions of which Yokogawa notifies the Licensee in writing separately.

2.8 In no event shall the Licensee modify, remove or delete a copyright notice of Yokogawa and its licensor contained in the Licensed Software, including any copy thereof.

Article 3 (Restriction of Specific Use)

3.1 The Licensed Software shall not be intended specifically to be designed, developed, constructed, manufactured, distributed or maintained for the purpose of the following events:

- a) Operation of any aviation, vessel, or support of those operations from the ground;
- b) Operation of nuclear products, its facilities and/or radiation apparatus;
- c) Operation of nuclear weapons, chemical weapons and/or biological weapons, or railroad; or
- d) Operation of medical instrumentation directly utilized for humankind or the human body.

3.2 Even if the Licensee uses the Licensed Software for the purposes in the preceding Paragraph 3.1, Yokogawa has no liability to or responsibility for any claims or damages arising out of the use or operations of the Licensed Software, and the Licensee agrees, on its own responsibility, to solve and settle the claims and damages and to defend, indemnify or hold Yokogawa totally harmless, from or against any liabilities, losses, damages and expenses (including fees for recalling the Products and reasonable attorney's fees and court costs), or claims arising out of and related to the above-said claims and damages.

Article 4 (Warranty)

4.1 The Licensee shall agree that the Licensed Software shall be provided to the Licensee on an "as is" basis when delivered. If defect(s), such as damage to the medium of the Licensed Software, attributable to Yokogawa is found, Yokogawa agrees to replace, free of charge, any Licensed Software on condition that the defective Licensed Software shall be returned to Yokogawa's specified authorized service facility within 12 month from the delivery of Yokogawa after opening the Package at the Licensee's expense. As the Licensed Software is provided to the Licensee on an "as is" basis when delivered, in no event shall Yokogawa warrant that any information on or in the Licensed Software, including without limitation, data on computer programs and program listings, be completely accurate, correct, reliable, or the most updated.

4.2 Notwithstanding the preceding Paragraph 4.1, when Third Party Software is included in the Licensed Software, the warranty period and related conditions that apply shall be those established by the provider of the third party software.

- 4.3 When Yokogawa decides in its own judgement that it is necessary, Yokogawa may from time to time provide the Licensee with Release Upgrades specified by Yokogawa (hereinafter called "Release Upgrades").
- 4.4 Notwithstanding the preceding Paragraph 4.3, in no event shall Yokogawa provide Updates where the Licensee or any third party conducted renovation or improvement of the Licensed Software.
- 4.5 Correction of nonconformity in the manner and for the period of time provided above shall be the Licensee's sole and exclusive remedy for any failure of Yokogawa to comply with its obligations and shall constitute fulfillment of all liabilities of Yokogawa and any third party licensing the Third Party Software to Yokogawa (including any liability for direct, indirect, special, incidental or consequential damages) whether in warranty, contract, tort (including negligence but excluding willful conduct or gross negligence by Yokogawa) or otherwise with respect to or arising out of the use of the Licensed Software.
- 4.6 THE FOREGOING WARRANTIES ARE EXCLUSIVE AND IN LIEU OF ALL OTHER WARRANTIES OF QUALITY AND PERFORMANCE, WRITTEN, ORAL, OR IMPLIED, AND ALL OTHER WARRANTIES INCLUDING ANY IMPLIED WARRANTIES OF MERCHANTABILITY OR FITNESS FOR A PARTICULAR PURPOSE ARE HEREBY DISCLAIMED BY YOKOGAWA AND ALL THIRD PARTIES LICENSING THIRD PARTY SOFTWARE TO YOKOGAWA.

Article 5 (Infringement)

- 5.1 If and when any third party should demand injunction, initiate a law suit, or demand compensation for damages against the Licensee under patent right (including utility model right, design patent, and trade mark), copyright, and any other rights relating to any of the Licensed Software, the Licensee shall promptly notify Yokogawa in writing to that effect.
- 5.2 In the case of the preceding Paragraph 5.1, the Licensee shall assign to Yokogawa all of the rights to defend the Licensee and to negotiate with the claiming party. Furthermore, the Licensee shall provide Yokogawa with necessary information or any other assistance for Yokogawa's defense and negotiation. If and when such a claim should be attributable to Yokogawa, subject to the written notice to Yokogawa stated in the preceding Paragraph 5.1, Yokogawa shall defend the Licensee and negotiate with the claiming party at Yokogawa's cost and expense and be responsible for the final settlement or judgment granted to the claiming party in the preceding Paragraph 5.1.
- 5.3 When any assertion or allegation of the infringement of the third party's rights defined in Paragraph 5.1 is made, or when at Yokogawa's judgment there is possibility of such assertion or allegation, Yokogawa will, at its own discretion, take any of the following countermeasures at Yokogawa's cost and expense.
- a) To acquire the necessary right from a third party which has lawful ownership of the right so that the Licensee will be able to continue to use the Licensed Software;
 - b) To replace the Licensed Software with an alternative one which avoids the infringement; or
 - c) To remodel the Licensed Software so that the Licensed Software can avoid the infringement of such third party's right.
- 5.4 If and when Yokogawa fails to take either of the countermeasures as set forth in the preceding subparagraphs of Paragraph 5.3, Yokogawa shall indemnify the Licensee only by paying back the price amount of the Licensed Software which Yokogawa has received from the Licensee.
- THE FOREGOING PARAGRAPHS STATE THE ENTIRE LIABILITY OF YOKOGAWA AND ANY THIRD PARTY LICENSING THIRD PARTY SOFTWARE TO YOKOGAWA WITH RESPECT TO INFRINGEMENT OF THE INTELLECTUAL PROPERTY RIGHTS INCLUDING BUT NOT LIMITED TO, PATENT AND COPYRIGHT.

Article 6 (Liabilities)

- 6.1 If and when the Licensee should incur any damage relating to or arising out of the Licensed Software or service that Yokogawa has provided to the Licensee under the conditions herein due to a reason attributable to Yokogawa, Yokogawa shall take actions in accordance with this Agreement. However, in no event shall Yokogawa be liable or responsible for any special, incidental, consequential and/or indirect damage, whether in contract, warranty, tort, negligence, strict liability, or otherwise, including, without limitation, loss of operational profit or revenue, loss of use of the Licensed Software, or any associated products or equipment, cost of capital, loss or cost of interruption of the Licensee's business, substitute equipment, facilities or services, downtime costs, delays, and loss of business information, or claims of customers of Licensee or other third parties for such or other damages. Even if Yokogawa is liable or responsible for the damages attributable to Yokogawa and to the extent of this Article 6, Yokogawa's liability for the Licensee's damage shall not exceed the price amount of the Licensed Software or service fee which Yokogawa has received. The Licensee agrees that Yokogawa shall be released or discharged from part or all of the liability under this Agreement if the Licensee modifies, remodels, combines with other software or products, or causes any deviation from the basic specifications or functional specifications, without Yokogawa's prior written consent.
- 6.2 All causes of action against Yokogawa arising out of or relating to this Agreement or the performance or breach hereof shall expire unless Yokogawa is notified of the claim within one (1) year of its occurrence.
- 6.3 In no event, regardless of cause, shall Yokogawa assume responsibility for or be liable for penalties or penalty clauses in any contracts between the Licensee and its customers.

Article 7 (Limit of Export)

Unless otherwise agreed by Yokogawa, the Licensee shall not directly or indirectly export or transfer the Licensed Software to any countries other than those where Yokogawa permits export in advance.

Article 8 (Term)

This Agreement shall become effective on the date when the Licensee receives the Licensed Software and continues in effect unless or until terminated as provided herein, or the Licensee ceases using the Licensed Software by itself or with Yokogawa's thirty (30) days prior written notice to the Licensee. When aforesaid termination or cease is occurred, the Licensee shall immediately destroy and/or eliminate the Licensed Software and related documents without retaining any copies or extracts thereof. However, upon specifically instructed by Yokogawa, they shall be returned to Yokogawa or its designated third party.

Article 9 (Injunction for Use)

During the term of this Agreement, Yokogawa may, at its own discretion, demand injunction against the Licensee in case that Yokogawa deems that the Licensed Software is used improperly or under severer environments other than those where Yokogawa has first approved, or any other condition which Yokogawa may not permit.

Article 10 (Termination)

Yokogawa, at its sole discretion, may terminate this Agreement without any notice or reminder to the Licensee if the Licensee violates or fails to perform this Agreement. However, Articles 5, 6, and 11 shall survive even after the termination.

Article 11 (Jurisdiction)

Any dispute, controversies, or differences between the parties hereto as to interpretation or execution of this Agreement shall be resolved amicably through negotiation between the parties upon the basis of mutual trust. Should the parties fail to agree within ninety (90) days after notice from one of the parties to the other, both parties hereby irrevocably submit to the exclusive jurisdiction of the Tokyo District Court (main office) in Japan for settlement of the dispute to the fullest extent allowed by applicable law.

Article 12 (Governing Law)

This Agreement shall be governed by and construed in accordance with the laws of Japan. The Licensee expressly agrees to waive absolutely and irrevocably and to the fullest extent permissible under applicable law any rights against the laws of Japan which may have pursuant to the Licensee's local law.

Article 13 (Severability)

In the event that any provision hereof is declared or found to be illegal by any court or tribunal of competent jurisdiction, such provision shall be null and void with respect to the jurisdiction of that court or tribunal and all the remaining provisions hereof shall remain in full force and effect.

Overview of This Manual

Structure of This Manual

This user's manual consists of the following chapters.

Chapter	Title	Description
1	Overview	Gives an overview of the GateDX-P software.
		Lists the PC requirements for running Gate-DXP and gives information about system configuration.
2	Operating Procedure	Gives procedures for entering environment and data logging interval settings, and how to monitor the operational status of the software.
3	Detailed Description of Functions	Provides a detailed description of the functions of GateDX-P. Lists error messages, their causes, and their corrective actions.
Index		An alphabetical index of the manual's contents.

Scope of This Manual

This manual provides instructions on how perform basic operations with the software when running under Windows XP, Windows 2000, and Windows Vista. For information regarding the basic operations of Windows, see the Windows user's manual.

Conventions Used in This Manual

- **Units**

K Denotes 1024. Example: 10 KB

M Denotes 1024K. Example: 10 MB

G Denotes 1024M. Example: 2 GB

- **Boldface Type**

Hardware and software controls that the user manipulates such as dialog boxes, buttons, and menu commands are often set in boldface type.

- **Subheadings**

On pages in chapters 1 through 3 that describe operating procedures, the following subheadings are used to distinguish the procedure from their explanations.

Procedure

This subsection contains the operating procedure used to carry out the function described in the current section. All procedures are written with inexperienced users in mind; experienced users may not need to carry out all the steps.

Note

Calls attention to information that is important for proper operation of the instrument.

Contents

Terms and Conditions of the Software License.....	ii
Overview of This Manual	iv
Chapter 1 Overview	
1.1 Overview of GateDX-P Functions	1-1
1.2 System Overview	1-2
Chapter 2 Operation Procedure	
2.1 Running and Exiting GateDX-P	2-1
2.2 Entering Environment Settings	2-2
2.3 Connecting from DAQLOGGER or Remote Monitor	2-6
2.4 Process Run/Stop and Service Run/Stop	2-7
2.5 Viewing the Status of the Executable Function	2-8
2.6 Viewing Version Information	2-9
Chapter 3 Detailed Description of Functions	
3.1 Overview	3-1
Environment Setting Functions	3-1
Executable Function	3-1
3.2 Detailed Description of Functions	3-2
Serial Port Settings	3-2
Recorder Settings	3-2
Scan Interval	3-2
Communication Retry	3-2
Port Settings	3-3
Running/Stopping the Executable Function	3-3
Monitor Server Function of the Executable Function	3-3
Executable Function Status Display	3-3
Group and Channel Assignments	3-3
Channel Names, Tag IDs, and Tag Names	3-4
Channel Colors	3-4
3.3 Error Messages and Corrective Actions	3-5
Error	3-5
Message	3-5
Executable Function Messages	3-5

Index

1

2

3

Index

1.1 Overview of GateDX-P Functions

Gate-DXP is a software program that acquires data from the DX100P/DX200 and transfers it to DAQLOGGER or Remote Monitor. Using GateDX-P allows you to monitor data on DAQLOGGER or Remote Monitor that is measured on the DX100P or DX200P. Yokogawa's DAQLOGGER is a software program that allows users to open a connection from their PC to various kinds of Yokogawa recorders (the mR, VR, DARWIN, DX, MV, and CX) and perform data logging and monitoring. Yokogawa's Remote Monitor is application software that enables monitoring of data logged by recorders or data logging software.

Features

- Runs as a Windows application.
- Up to 16 DX100P/DX200Ps can be linked.
- Measurement can be performed at intervals of up to 0.5 seconds.*
 - * However, DAQLOGGER's shortest interval is 1 second. Also, the maximum speed of 0.5 seconds may not be attainable depending on the amount of data being read, the response time of the device, and the communication speed.

1.2 System Overview

System

This software can connect with and download data from DX100P/DX200Ps having the following characteristics.

- DX100P: Style 4 or later. The /C2 option is required for RS-232 communications. The /C3 option is required for RS-422-A/485 communications.
- DX200P: Style 4 or later. The /C2 option is required for RS-232 communications. The /C3 option is required for RS-422-A/485 communications.

Required Operating Systems

Run DAQWORX under any of the following operating systems.

- Windows 2000 Professional SP4
- Windows XP Home Edition SP2, SP3
- Windows XP Professional SP2, SP3 (excluding Windows XP Professional x64 Edition)
- Windows Vista Home Premium, SP1 (excluding the 64-bit edition)
- Windows Vista Business, SP1 (excluding the 64-bit edition)

The language displayed by the software under different language versions of the OS are as follows.

OS Language	Software Language
Japanese	Japanese
Other	English

Hardware Requirements

The following hardware is required to use GateDX-P.

- PC: A PC that runs one of the OS above, and that meets the following CPU and memory requirements.
When Using Windows 2000 or Windows XP
Pentium 4, 1.6 GHz or faster
512 MB or more of memory
When Using Windows Vista
Pentium 4, 3 GHz or faster
2GB or more of memory
- Free disk space: 200 MB or more
- Communication device: An Ethernet (when connecting to DAQLOGGER or Remote Monitor), RS-232, or GPIB port that is recognized by the operating system.
- CD-ROM drive: Used to install the software
- Peripheral devices: A mouse supported by the operating system
- GP-IB port: Required for GPIB communications between the software and a WT series instrument
- Monitor: **When Using Windows 2000 or Windows XP**
A monitor supported by the OS of 1024 × 768 dot or higher and 65,536 colors or more.
When Using Windows Vista
A video card recommended for use with Vista and monitor supported by the OS of 1024 × 768 dot or higher and 65,536 colors or more.

Note

An RS-232 to RS-422-A/485 converter is required to perform communications between the software and another DX100P/DX200P via RS-422-A/485 (Yokogawa ML2 RS232C/RS485 recommended).

System Configuration

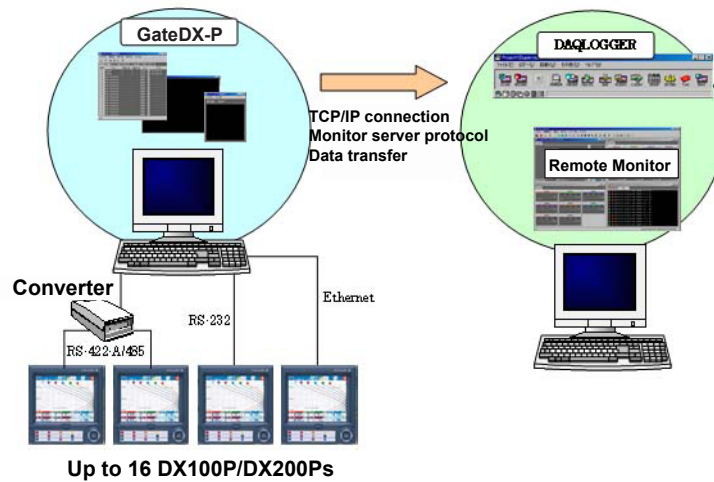

It is recommended that you run GateDX-P and DAQLOGGER on separate PCs.

Software Configuration

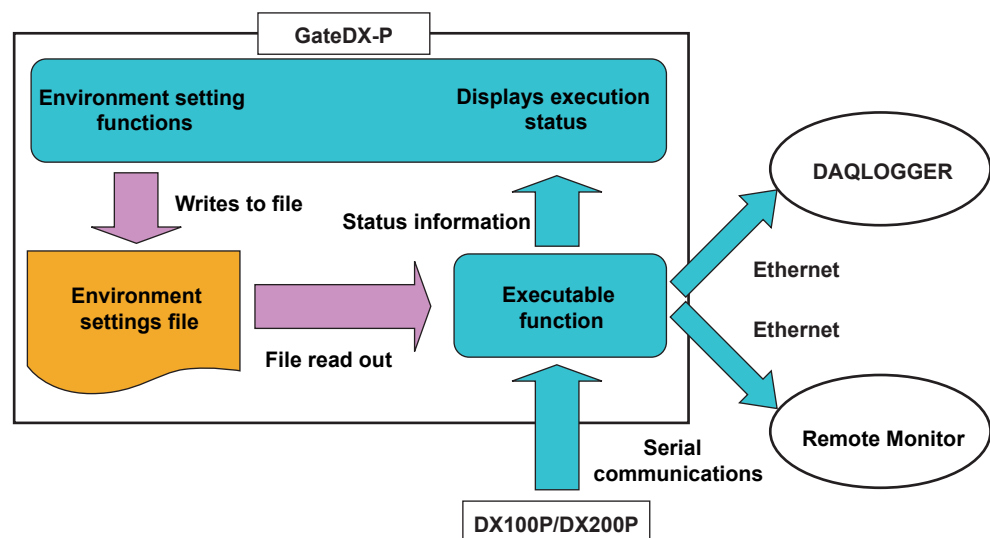

GateDX-P Configurator consists of two separate software functions. The role of each function within the configurator is as follows:

- Environment Setting Functions**
 Acts as the user interface for GateDX-P. These functions allow the user to enter various settings required by the executable function for communications with the DX100P/DX200P, as well as those required for data transfers to and from DAQLOGGER and Remote Monitor. The user can also use the environment setting functions to start/stop the executable function, or view the execution status.
- Executable Function**
 The software reads data from the DX100P/DX200P at fixed intervals. It also acts as a monitor server, transferring data to DAQLOGGER and Remote Monitor.

2.1 Running and Exiting GateDX-P

Running the Software

Procedure

1. From the Windows Start menu, choose **Programs > YOKOGAWA DAQWORX > GateDXP > GateDX-P**.

The Gate-DX-P Configurator opens, displaying the user interface.

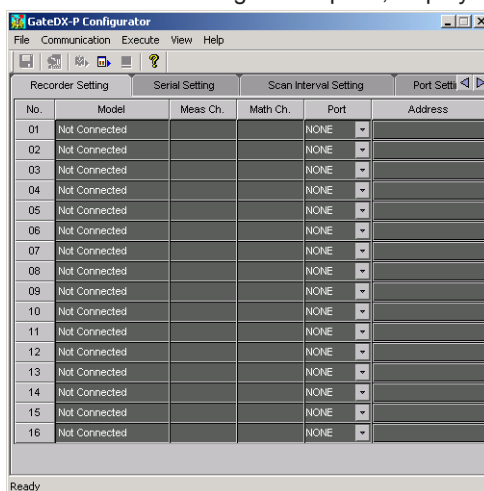

Note

- When you start GateDX-P it is restored to the same status that was active during the previous session.
- If the program is closed while a process or service is running, the license will be considered to be "in use." If the message, "Invalid license number. Please reinstall." appears when restarting the program, it may indicate that the user is attempting to run a Gate program in excess of the number of available licenses.

Starting GateDX-P in Acquisition Start Mode

1. From the Windows Start menu, choose **Programs > YOKOGAWA DAQWORX > GateDXP > GateDX-P**, then right-click GateDX-P and select Create Shortcut.
2. Right-click the shortcut icon and select Properties.
3. Choose the Shortcut tab, then add /START to the right of the path in the Target box and click OK.

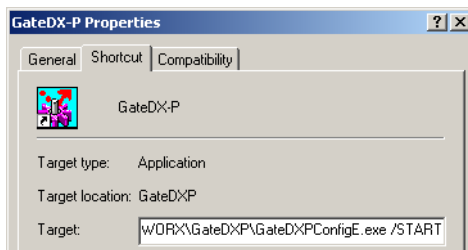

4. Choose the shortcut from the Windows Start menu. The connection status of the previous session is restored, and acquisition begins.

Exiting the Software

Procedure

1. Choose **File > Exit** from the menu bar, or click the X button at the right end of the title bar.

GateDX-P closes.

2.2 Entering Environment Settings

The following settings can be entered using the configurator.

- DX100P/DX200P assignments, communications settings, and login settings
- Acquisition interval settings for each DX100P/DX200P
- Port number settings (for the monitor server) as needed
- The settings can be saved

Serial Port Settings

Procedure

1. Click the Serial Setting tab or choose View > Serial Setting from the menu bar. The Serial Setting tab is displayed.

Drag to select the desired items

Click to display a list

Copies the setting in the first item of the selection to all of the items in the selection

Turns the selected items ON and OFF

2. Enter settings for each item.
 - Port number: ON (blue)/OFF (gray)
 - Type: RS-232-C, RS-422-A/485
 - Baud rate: 9600, 19200, 38400
 - Parity: NONE, ODD, EVEN

Recorder Settings

Procedure

1. Click the Recorder Setting tab or choose View > Recorder Setting from the menu bar. The Recorder Setting tab is displayed.

Drag to select the items for automatic model determination

Click to display a list

Only the active COM ports (specified in serial port settings) are displayed

Click to display the Input Address dialog box

Port Settings

- Enter the port and address.

Port: Select the port to be used for the connection. Only the numbered COM ports turned ON in the license setting tab are displayed.

For Ports Set to Ethernet

Click a cell in the address column to open the dialog box in the figure below.

Enter the following settings.

IP address or host name: enter the IP address or host name of the DX100P/DX200P to which you wish to connect.

User name: enter the user name specified on the DX100P/DX200P to which you wish to connect.

User ID: enter the user ID specified on the DX100P/DX200P to which you wish to connect.

Password: enter the password specified on the DX100P/DX200P to which you wish to connect.

Note

When logging on to the DX100P/DX200P from GateDX-P, the default password for the DX100P/DX200P cannot be used. If it is used, login will fail.

For Ports Set to COM

Click a cell in the address column to open the dialog box in the figure below.

Select an RS-422-A address.

Address: only valid for COM ports using Ethernet or RS-422-A/485.

2.2 Entering Environment Settings

Automatic Model Determination

3. You can drag to select the items for automatic model determination.
4. Click Auto determination on the toolbar or choose **Communication > Recorder Model Determination** from the menu bar.



Auto determination button

The following items are displayed.

Model: The specific DX100P/DX200P models to be connected.

Measurement channels: The number of measurement channels on the connected DX100P/DX200P.

Math channels: The number of math channels on the connected DX100P/DX200P.

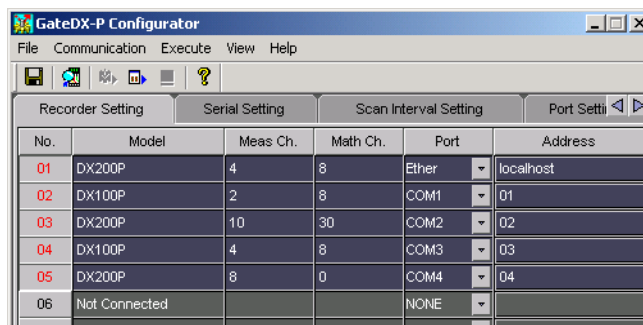

Scan Interval and Retry Settings

Procedure

1. Click the Scan Interval Setting tab or choose **View > Scan Interval Setting** from the menu bar.

The Scan Interval Setting tab is displayed.

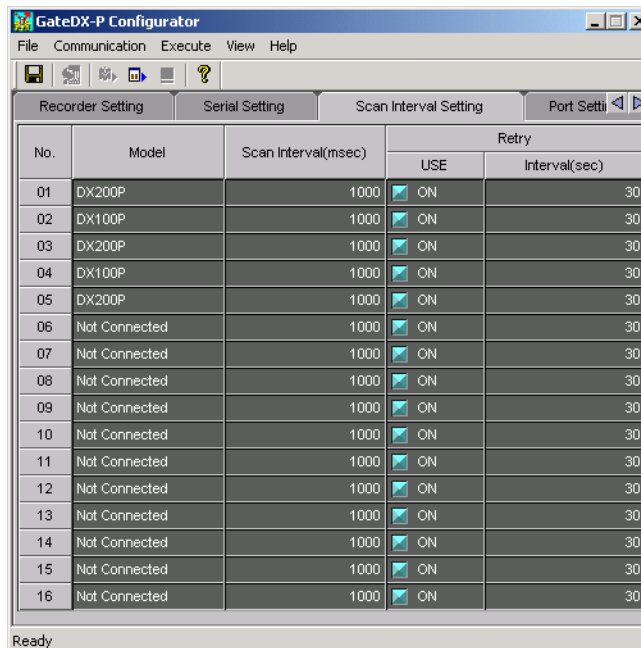

Setting the Scan Interval

2. Specify a scan interval from 0.5 to 3600 seconds.

Setting the Number of Retries

3. Turn the communication retry setting ON or OFF.
4. Enter the time interval between retries.
Setting range: 30–3600 seconds

Port Settings**Procedure**

1. Click the Port Setting tab or choose **View > Port setting** from the menu bar. The Port Setting tab is displayed.

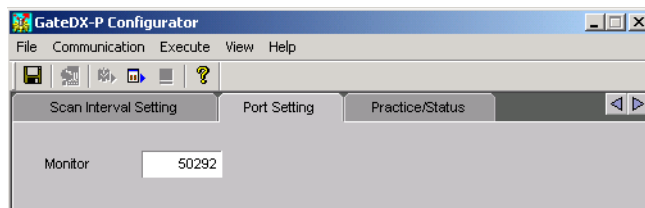

2. You can change the port number used by the monitor server.

Saving Environment Settings**Procedure**

1. Click the Save button on the tool bar or choose **File > Save** from the menu bar.

**Save button**

2.3 Connecting from DAQLOGGER or Remote Monitor

While the executable function is running, DAQLOGGER or Remote Monitor works via Ethernet to log and monitor the data that the DX100P/DX200P is acquiring. Gate-DXP's executable function acts as the client of a DAQLOGGER or Remote Monitor that is running as the monitor server.

In this case, system numbers are assigned as follows:

DX100P/DX200P assigned to Recorder1: 0

DX100P/DX200P assigned to Recorder2: 1

Connecting from DAQLOGGER

Procedure

See section 2.6 of the WX101 DAQLOGGER WX81 DAQLOGGER Client Package User's Manual (IM WX101-01E).

Connecting from Remote Monitor

Procedure

See section 8.1 of the WX101 DAQLOGGER WX81 DAQLOGGER Client Package User's Manual (IM WX101-01E), or section 9.2 of the WX102 DAQ32Plus WX82 DAQ32Plus Client Package User's Manual (IM WX102-01E).

2.4 Process Run/Stop and Service Run/Stop

Running/Stopping from the Menu Bar

Procedure

Running as a Process or Service

1. Click the Service execution or Process execution button on the tool bar. Or, choose **Execute > Service** or **Execute > Process** from the menu bar.

The executable function starts as a process or service. “Service” or “Process” is displayed under Practice Status on the Practice Status tab.

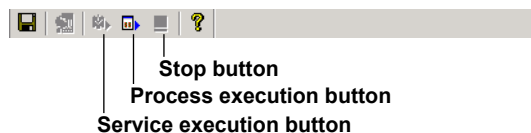

Note

- Service execution can only be specified by users with Administrator privileges.
- Services cannot be executed when using Windows Vista.

Stopping the Process or Service

1. Click the Stop button on the tool bar or choose **Execute > Stop** from the menu bar. The Practice Status item shown on the Practice/Status tab displays “Stop.”

Running/Stopping the Executable Function from the Execution/Status Tab

Procedure

1. Click the Execution/Status tab or choose **View > Execution/Status** from the menu bar. The Execution/Status tab is displayed.

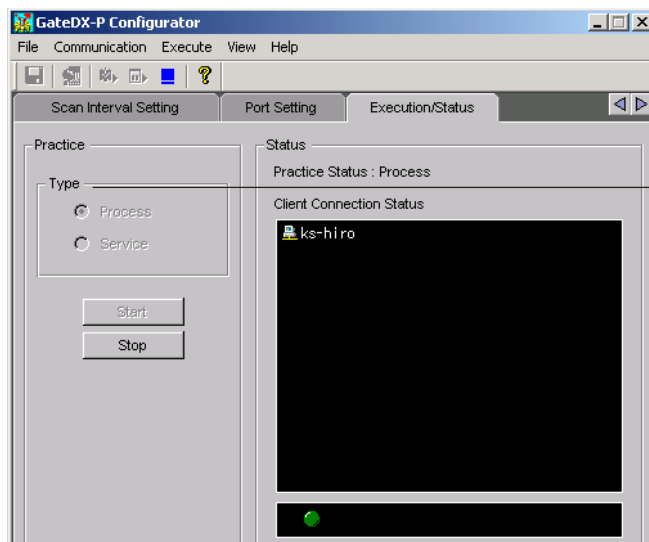

Running as a Process or Service

2. Select to execute the function as a process or service.
3. Click Practice.

The executable function starts, and “Service” or “Process” is displayed under Practice Status.

Stopping the Process or Service

2. Click the Stop button. “Stop” is displayed for the practice status.

2.5 Viewing the Status of the Executable Function

Procedure

Displaying the Connection Status

1. Click the Execution/Status tab, or choose **View > Execution/Status** from the menu bar.

The Execution/Status tab is displayed, allowing you to see the method under which the executable function may be running (as a process or as a service), whether or not it is running, and with which PCs communications are open.

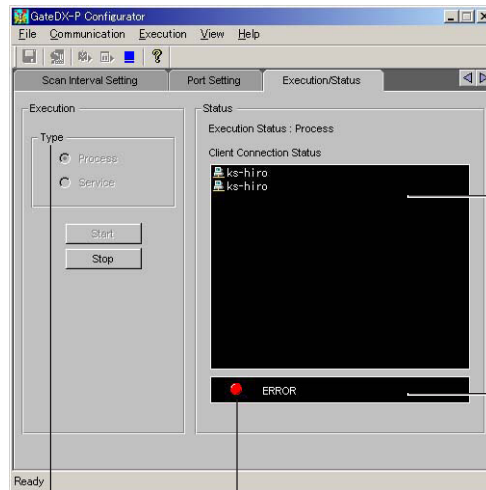

Displays the names of connected clients

Double-click to display the Error Indicator dialog box

Select the practice type

Displays the communications status with the client
Gray: Stopped
Red: Error
Green: Normal

Viewing Error Detail

2. Double-click the box displaying the client communication status on the Execution/Status tab (shown above).

The Error Indicator dialog box opens.

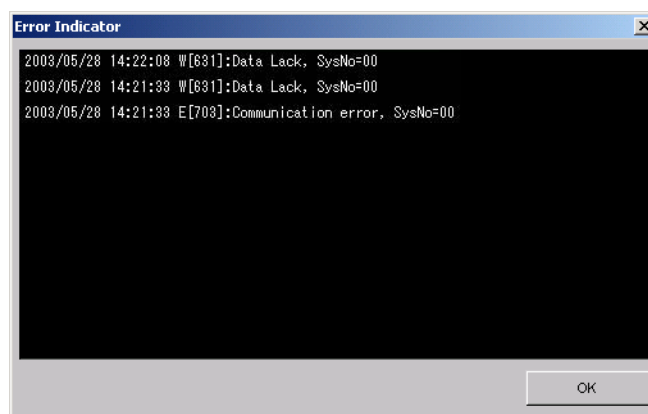

See section 3.3 for error messages.

Note

- If a warning message is displayed (code Wxxxx), the lamp that displays the connection status by color does not blink red.
- When an error occurs and the lamp blinks red, the Error Indicator dialog box appears. If you close the dialog box, the lamp turns green.

2.6 Viewing Version Information

Procedure

1. Click the About button on the tool bar or choose **Help > About** from the menu bar.



About button

The Version dialog box opens.

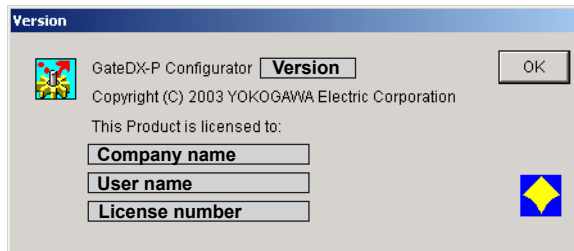

3.1 Overview

Gate-DXP performs Ethernet communications with the DX100P/DX200P and acquires data at regular intervals. Through the monitor server function, the acquired data is transferred to DAQLOGGER or Remote Monitor via Ethernet.

The following is a list of the features of each software function.

Environment Setting Functions

Environment setting functions are used to enter all environment settings required to run the executable function.

- **Serial Port Settings (as Needed)**
 - Port
 - Type (RS-422A/485 or RS-232-C)
 - Baud rate
 - Parity
- **Recorder Settings**
 - Port
 - Address
 - User name
 - User ID
 - Password
 - Automatic model determination
- **Scan Interval Settings**
 - Scan interval setting for each recorder (0.5 to 3600 sec.)
 - Communication retry ON and OFF
 - Retry interval
- **Port Settings**
 - Port number for monitor server
 - Port number for getting status
- **Executable Function Start/Stop**
 - Runs as a service
 - Runs as a process
- **Executable Function Status Display**
 - Practice status display (stopped, running as a service, running as a process)
 - Display of the connection status from the client

Executable Function

Features of the executable function are as follows:

- Running as a process and as a service is possible.
- Instantaneous data values are acquired from up to 16 DX100p/DX200Ps at regular intervals.
- Runs as a monitor server via Ethernet if DAQLOGGER or Remote Monitor is the client.

3.2 Detailed Description of Functions

Serial Port Settings

GateDX-P can use the COM1–COM9 serial ports.

The user must enter the following port settings.

- Use/Do not use (ON/OFF)
- Type (RS-422-A/485 or RS-232-C)
- Baud rate: 4800, 9600, 19200, 38400 bps
- Parity bit: NONE, ODD, EVEN

Recorder Settings

GateDX-P allows simultaneous connection with any combination of 16 DX100P/DX200Ps.

The user must enter the following recorder settings.

- Port (COMx or Ethernet)
- Address number (if a COM port using RS-422-A/485 is selected)
- IP address or host name (if Ethernet is selected for the port)
- User name (if Ethernet is selected for the port)
- User ID (if Ethernet is selected for the port)
- Password (if Ethernet is selected for the port)
- Automatic Model Determination

If communication settings are entered correctly, the models, number of measurement channels, and number of computation channels are identified by the software.

Scan Interval

A scan interval from 0.5 to 3600 seconds is selected for each of the 16 DX100P/DX200Ps.

Note

When connecting to DAQLOGGER and acquiring data from the DX100P/DX200P, if GateDX-P's scan interval is longer than that of DAQLOGGER, DAQLOGGER logs the same data repeatedly until the next Gate-DXP scan interval. Therefore, it is recommended that GateDX-P's scan interval be set to a value smaller than DAQLOGGER's scan interval.

Communication Retry

Using the Configurator, you can turn communication retry ON and OFF, and set the retry interval.

- **When Communication Retry Is OFF**
After detecting that communications were cut, no attempts are made to reconnect.
- **When Communication Retry Is ON**
After detecting that communications were cut, the software attempts to reconnect after the retry interval has elapsed. Even if the reconnection resulted in an error, the software waits again for the retry interval to elapse, then attempts another reconnection. This process repeats until a valid connection is opened. A communication retry interval of 30 to 3600 seconds can be entered.

Note

GateDX-P considers communications to have been cut in the following circumstances.

- If the executable function requests data from a DX100P/DX200P but no response is received within 10 seconds.
 - If the software detects that the TCP/IP connection was dropped when the executable function is connected to the DX100P/DX200P via Ethernet.
-

Port Settings

GateDX-P uses the following ports.

- **Monitor Server Port**

The TCP/IP port number used for communication with DAQLOGGER or Remote Monitor.

Running/Stopping the Executable Function

The user interface allows you to start and stop the executable function.

The executable function runs under one of the following two methods or “types.”

- **Process Run/Stop**

The executable function is run/stopped as a process.

- **Service Run/Stop**

The executable function is registered as an automatically executing service, then run. After an executable function running as a service is stopped, its registration as a service is deleted. As indicated by the service execution status, the executable function continues processing even when the user has logged off of Windows.

Also, the software is automatically run as a service when the computer is turned ON. Service execution can only be specified by users with Administrator privileges. Services cannot be executed when using Windows Vista.

Monitor Server Function of the Executable Function

When the executable function is running, you can connect from DAQLOGGER or Remote Monitor via Ethernet using the remote monitor protocol, and acquire data. In this case, system numbers are assigned as follows:

DX100P/DX200P assigned to Recorder1: system number 0

DX100P/DX200P assigned to Recorder2: system number 1

Executable Function Status Display

The user interface allows you to display status items for the executable function.

The information that can be displayed is as follows:

- Practice status (stopped, running as a service, running as a process)
- Connection status from the client

Displays a list of PCs running DAQLOGGERS and Remote Monitors with which the executable software has opened a connection.

Group and Channel Assignments

When connected to GateDX-P using Remote Monitor, the initial status of group and channel assignments are as follows:

	Group Name	Waveform Number	Channel Assignment
Group 1	Measure Ch	W01	CH01
	
		W30	CH30
Group 2	Math Ch	W01	CH31
	
		W30	CH60

Note

When connecting DAQLOGGER to Gate-DXP, group and waveform assignments are ignored.

2.2 Entering Environment Settings

Channel Names, Tag IDs, and Tag Names

When connected to GateDX-P using Remote Monitor, the channel names, tag IDs, and tag name assignments are as follows:

DX100P/DX200P Channel	Channel Name	Tag ID	Tag Name
CH01	CH01	CH01	DX100P/DX200P tagname
...
CH60	CH60	CH60	DX100P/DX200P tag name

Note

When connecting DAQLOGGER to Gate-DXP, channel names and tag IDs are ignored. You can download tag names using tag setting software.

Channel Colors

The default channel colors on GateDX-P are those specified on the connected DX100P/DX200P.

3.3 Error Messages and Corrective Actions

Error

No.	Message	Corrective Actions
E211	Cannot write to file.	Check if the disk capacity is sufficient or if the file systems is normal.
E212	Cannot read file.	Check if the file exists and is supported by the software or if the file system is normal.
E213	Cannot open file.	Check if the file exists and is supported by the software or if the file system is normal
E401	Communication error.	Check if the recorder connected for communication is powered on and if the cable is properly connected. Also check the following items according the the communication type. <ul style="list-style-type: none"> • For Ethernet Check if address settings are correct; the TCP/IP protocol is installed in Windows; the Ethernet card is properly installed. • For RS-232 and RS-422-A Check if the baud rate settings match; the port (COM1 to COM9) settings match, the address settings are correct (RS-422-A); the serial port of the PC is active and the appropriate cable is being used.
E402	Communication timeout.	-
E403	Cannot open a communication port.	Same as E401.
E501	Invalid license number. Please reinstall the software.	
E1001	Login error.	Check the user name, user ID, and password on the DX-P.
E1002	Invalid password.	-
E1003	Password is not valid.	-
E1004	Password expired. Please set up a password again on the DX-P.	-
E1010	Execution of aprocess failed.	Check whether an executable function exists, or whether its files are damaged. If this error appears frequently, reinstall the software.
E1011	Execution of a service failed.	Check whether an executable function exists, or whether its files are damaged. If this error appears frequently, reinstall the software.
E1012	Login prohibited because another user is logged in.	-

Message

No.	Message
M1201	Model determination was successful.
M1210	Setting changes saved before execution.

Executable Function Messages

No.	Message	Corrective Actions
W[631]	Data Lack	Reduce the number of acquired data points or connected instruments, or lengthen the scan interval.
E[673]	Cannot open communication	Same as E401.
E[674]	Communication error	Same as E401.
E[675]	Communication time out	Same as E401.
E[700]	Cannot login	Same as E1013.
E[701]	Cannot Get DXP inoformation	Check whether the communication status and connected instruments matches those specified in the software. If they do not, perform model determination again.
I[606]	Recovery Communication	Connection recovered.

Index

A

automatic model determination 2-4

C

channel colors 3-4
 channel names, tag IDs, and tag names 3-4
 communication retry 3-2
 configurator 2-2
 connecting from DAQLOGGER 2-6
 connecting from Remote Monitor 2-6

D

displaying the connection Status 2-8

E

environment setting functions 1-3, 3-1
 executable function 1-3, 3-1
 executable function start/stop 3-1
 executable function status display 3-1, 3-3
 exiting the software 2-1

G

group and channel assignments 3-3

H

hardware requirements 1-2

M

message 3-5
 monitor server function 3-3

O

Overview 1-1

P

Port Settings 2-5
 port settings 2-3, 3-1, 3-3
 Process 2-7

R

Recorder Settings 2-2
 recorder settings 3-1, 3-2
 required operating systems 1-2
 Retry Settings 2-4
 running/stopping the executable function 3-3
 running as a process or service 2-7
 running the software 2-1

S

saving environment settings 2-5
 Scan Interval 2-4
 scan interval 3-2
 scan interval settings 3-1
 Serial Port Settings 2-2
 serial port settings 3-1, 3-2
 Service 2-7
 software configuration 1-3

software license ii, iii
 stopping the process or service 2-7
 system 1-2
 system configuration 1-3
 system numbers 2-6

V

version information 2-9
 viewing error detail 2-8